Промышленные PoE-коммутаторы для монтажа на DIN-рейку

Picture	Models	Specification
	IDS1616F2R-16P-DC	16 x 10/100/1000Mbps PoE Ports with 2 x 1Gbps SFP Ports Industrial PoE Switches,44-57VDC Input
	IDS1608F2R-8P-DC	8 x 10/100/1000Mbps PoE Ports with 2 x 1Gbps SFP Ports Industrial PoE Switches,44-57VDC Input
	IDS1608R-8P-DC	8 x 10/100/1000Mbps PoE Ports Industrial PoE Switches,44-57VDC Input
	IDS1605R-4P-DC	4 x 10/100/1000Mbps PoE Ports with 1 x 10/100/1000Mbps RJ45 Uplink Ports Industrial PoE Switches,44-57VDC Input
	IDS1016F2R-16P-DC	16 x 10/100Mbps PoE Ports with 2 x 1Gbps SFP Ports Industrial PoE Switches, 44-57VDC Input
	IDS1008F2R-8P-DC	8 x 10/100Mbps PoE Ports with 2 x 1Gbps SFP Ports Industrial PoE Switches, 44-57VDC Input
	IDS1008R-8P-DC	8 x 10/100Mbps PoE Ports Industrial PoE Switches,44-57VDC Input
	IDS1005R-4P-DC	4 x 10/100Mbps PoE Ports with 1 x 10/100Mbps RJ45 Uplink Ports Industrial PoE Switches,44-57VDC Input

Блоки питания для монтажа на DIN-рейку

Picture	Models	Output Voltage	Rated Current	Rated Power
	HP-IDP120-48	48V	2.5A	120W
	HP-IDP240-48	48V	5A	240W
	HP-IDP270-UPS	Power Mode 48V Charging Mode 55V Charging Current	4.58A 4A 0.8A	220W 220W 50W
	HP-IDP480-48	48V	10A	480W

Промышленные 10G-коммутаторы для построения кольцевых сетей

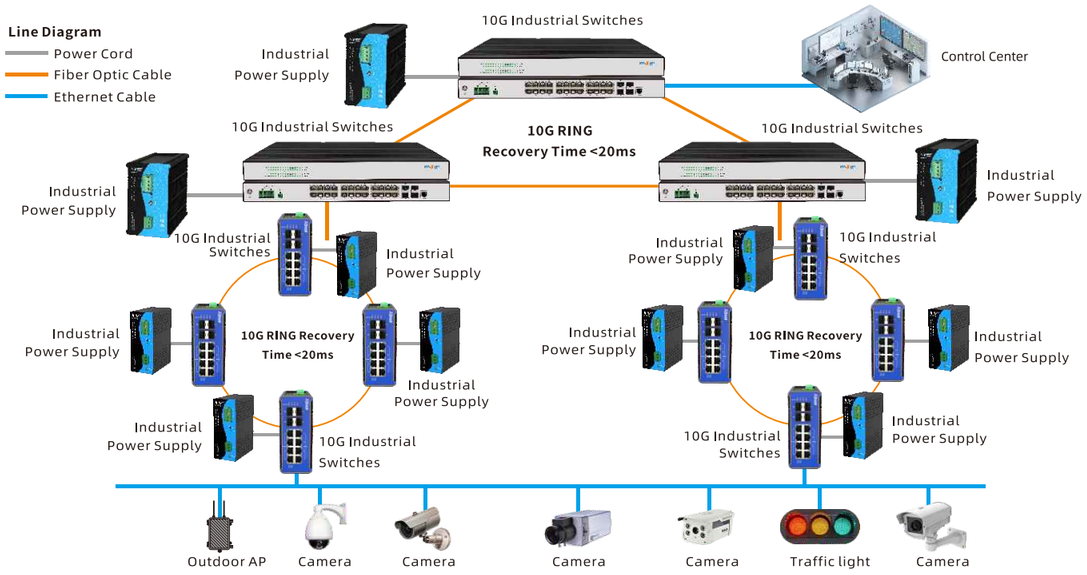

Hinet

Сетевое оборудование для транспорта и промышленности

Официальный дистрибьютор и сервисный центр ООО «ТМС»

117519, г. Москва, Варшавское шоссе, д 133

+7(495)723-81-21 sales@tmc.ru www.tmc.ru



Промышленные коммутаторы EN 50155 (IP67), BYPASS

EN 50155
EN 50121-4
EN45545

Picture	Models	Specification
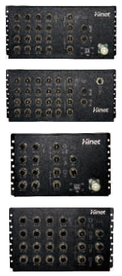	IWS3000G4BP-M12 Series	8/12/16/20 x 10/100/1000Mbps Ports (X-Coded) (PoE Optional) with 4 x 1Gbps Ports (X-Coded) Bypass Function, M12 5 pin A code male, Dual DC Power Inputs L3 Managed
	IWS3000G4BP-M23 Series	8/12/16/20 x 10/100/1000Mbps Ports (X-Coded) (PoE Optional) with 4 x 1Gbps Ports (X-Coded) Bypass Function, M23 5 pin P code male, Dual DC Power Inputs L3 Managed
	IWS3000E4BP-M12 Series	8/12/16/20 x 10/100Mbps Ports (D-Coded) (PoE Optional) with 4 x 1Gbps Ports (X-Coded)Bypass Function, M12 5 pin A code male, Dual DC Power Inputs L3 Managed
	IWS3000E4BP-M23 Series	8/12/16/20 x 10/100Mbps Ports ((D-Coded) (PoE Optional)) with 4 x 1Gbps Ports (X-Coded) Bypass Function, M23 5 pin P code male, Dual DC Power Inputs L3 Managed
	IWS1808-M12-DC	8 x 10/100/1000Mbps Ports (X-Coded) (PoE Optional), M12 5 pin A code male, Dual DC Power Inputs L2 Managed
	IWS1805-M12-DC	4 x 10/100/1000Mbps Ports (X-Coded) (PoE Optional) with 1 x 1Gbps Ports(X-Coded) Uplink Ports, M12 5 pin A code male, Dual DC Power Inputs L2 Managed
	IWS1608-M12 Series	8 x 10/100/1000Mbps Ports (X-Coded) (PoE Optional), M12 5 pin A code male, Dual DC Power Inputs
	IWS1605-M12 Series	4 x 10/100/1000Mbps Ports (X-Coded) (PoE Optional) with 1 x 1Gbps Ports (X-Coded) Uplink Ports, M12 5 pin A code male, Dual DC Power Inputs
	IWS1008-M12 Series	8 x 10/100Mbps Ports (D-Coded) (PoE Optional), M12 5 pin A code male, Dual DC Power Inputs
	IWS1005-M12 Series	4 x 10/100Mbps Ports (D-Coded) (PoE Optional) with 1 x 10/100Mbps Ports (D-Coded) Uplink Ports,M12 5 pin A code male, Dual DC Power Inputs
	TNS4208-M12-DC	8 x 2.5Gbps Ports (X-Coded) (PoE Optional), quick-plug Terminal block Connector Dual DC Power Inputs L3 Managed
	TNS4008-M12-DC	8 x 2.5Gbps Ports (X-Coded) (PoE Optional), quick-plug Terminal block Connector Dual DC Power Inputs
	TNS1808-M12-DC	8 x 1Gbps Ports (X-Coded) (PoE Optional), quick-plug Terminal block Connector Dual DC Power Inputs L2 Managed
	TNS1608-M12-DC	8 x 1Gbps Ports (X-Coded) (PoE Optional), quick-plug Terminal block Connector Dual DC Power Inputs
	TNS1008-M12-DC	8 x 10/100Mbps Ports (D-Coded) (PoE Optional), quick-plug Terminal block Connector Dual DC Power Inputs

Промышленные PoE-коммутаторы для монтажа в стойку

Picture	Models	Specification
	IRS5048F4R-48P-AC/DC	48 x 10/100/1000Mbps PoE Ports with 4 x 10Gbps SFP+ Ports , L3 Managed Industrial PoE Switches,44-57VDC or 100-240VAC Input
	IRS5024F4R-24P-AC/DC	24 x 10/100/1000Mbps PoE Ports with 4 x 10Gbps SFP+ Ports , L3 Managed Industrial PoE Switches,44-57VDC or 100-240VAC Input
	IRS5016F4R-16P-AC/DC	16 x 10/100/1000Mbps PoE Ports with 4 x 10Gbps SFP+ Ports , L3 Managed Industrial PoE Switches,44-57VDC or 100-240VAC Input
	IRS5028F-AC/DC	24 x 10/100/1000Mbps SFP Ports with 4 x 10Gbps SFP+ Ports , L3 Managed Industrial Switches,12-57VDC or 100-240VAC Input
	IRS3048F4R-48P-AC/DC	48 x 10/100/1000Mbps PoE Ports with 4 x 1Gbps SFP Ports , L3 Managed Industrial PoE Switches,44-57VDC or 100-240VAC Input
	IRS3024F4R-24P-AC/DC	24 x 10/100/1000Mbps PoE Ports with 4 x 1Gbps SFP Ports , L3 Managed Industrial PoE Switches,44-57VDC or 100-240VAC Input
	IRS3016F4R-16P-AC/DC	16 x 10/100/1000Mbps PoE Ports with 4 x 1Gbps SFP Ports , L3 Managed Industrial PoE Switches,44-57VDC or 100-240VAC Input
	IRS3028F-AC/DC	28 x 10/100/1000Mbps SFP Ports, L3 Managed Industrial Switches,12-57VDC or 100-240VAC Input
	IRS2924F4R-24P-AC/DC	24 x 10/100/1000Mbps PoE Ports with 4 x 1Gbps SFP Ports , L2 Managed Industrial PoE Switches,44-57VDC or 100-240VAC Input
	IRS2924F2R-24P-AC/DC	24 x 10/100/1000Mbps PoE Ports with 2 x 1Gbps SFP Ports , L2 Managed Industrial PoE Switches,44-57VDC or 100-240VAC Input
	IRS2916F4R-16P-AC/DC	16 x 10/100/1000Mbps PoE Ports with 4 x 1Gbps SFP Ports , L2 Managed Industrial PoE Switches,44-57VDC or 100-240VAC Input
	IRS2916F2R-16P-AC/DC	16 x 10/100/1000Mbps PoE Ports with 2 x 1Gbps SFP Ports , L2 Managed Industrial PoE Switches,44-57VDC or 100-240VAC Input

Промышленные PoE-коммутаторы для монтажа на DIN-рейку

Picture	Models	Specification
	IDS7012X-DC	12 x 10Gbps SFP+ Ports, L3 Managed Industrial Switches,12-57VDC Input
	IDS5008F4-8P-DC	8 x 10/100/1000Mbps PoE Ports with 4 x 10Gbps SFP Ports , L3 Managed Industrial PoE Switches,44-57VDC Input
	IDS3008F4-8P-DC	8 x 10/100/1000Mbps PoE Ports with 4 x 1Gbps SFP Ports , L3 Managed Industrial PoE Switches,44-57VDC Input
	IDS1816F2-16P-DC	16 x 10/100/1000Mbps PoE Ports with 2 x 1Gbps SFP , L2 Managed Industrial PoE Switches,44-57VDC Input
	IDS1808F4-8P-DC	8 x 10/100/1000Mbps PoE Ports with 4 x 1Gbps SFP Ports , L2 Managed Industrial PoE Switches,44-57VDC Input
	IDS1808F2-8P-DC	8 x 10/100/1000Mbps PoE Ports with 2 x 1Gbps SFP Ports , L2 Managed Industrial PoE Switches,44-57VDC Input
	IDS1804F4-4P-DC	4 x 10/100/1000Mbps PoE Ports with 4 x 1Gbps SFP Ports , L2 Managed Industrial PoE Switches,44-57VDC Input
	IDS1804F2-4P-DC	4 x 10/100/1000Mbps PoE Ports with 2 x 1Gbps SFP Ports , L2 Managed Industrial PoE Switches,44-57VDC Input